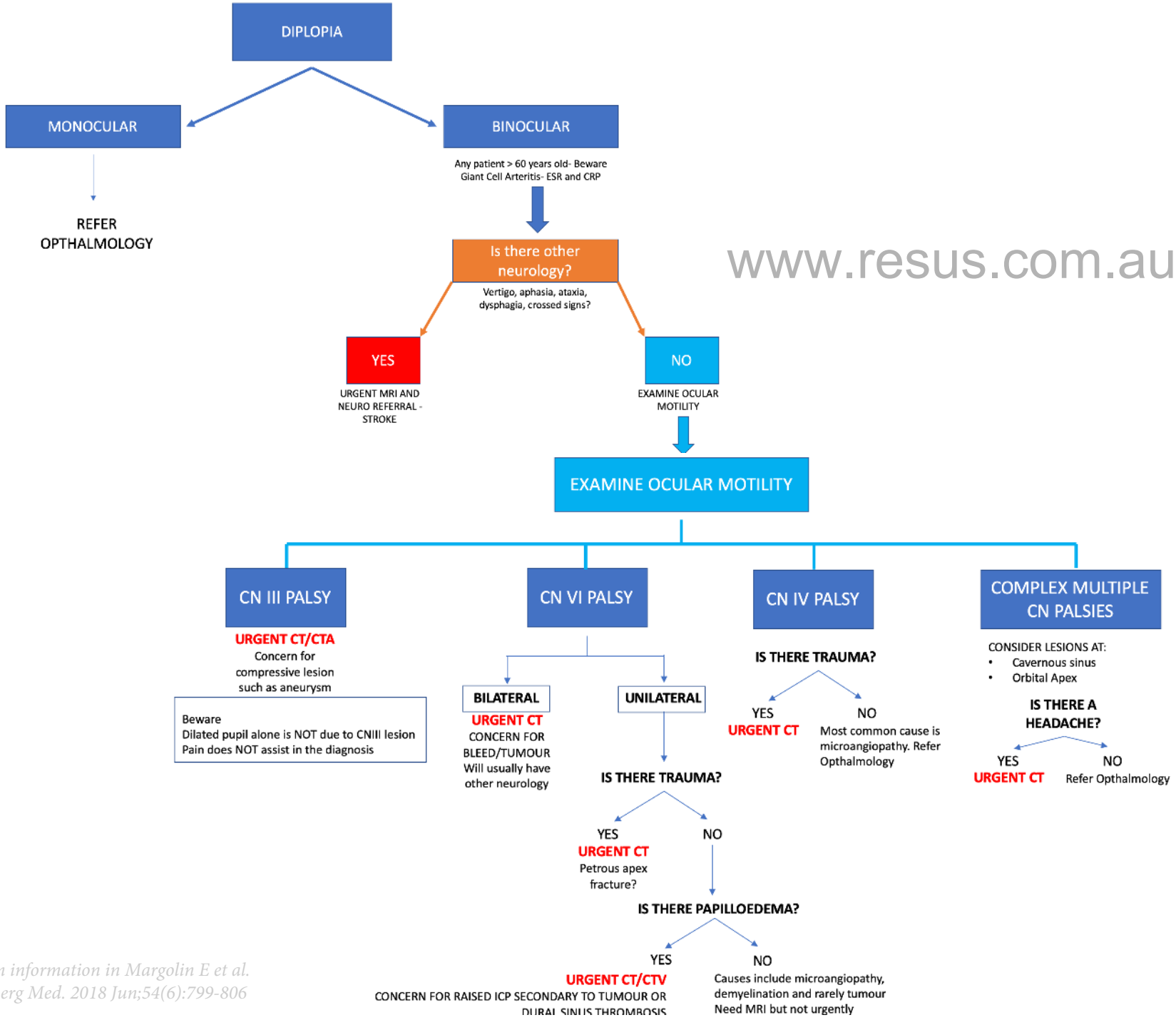

From information in Margolin E et al. J Emerg Med. 2018 Jun;54(6):799-806